

① NORTH ELEVATION  
1/8" = 1'-0"

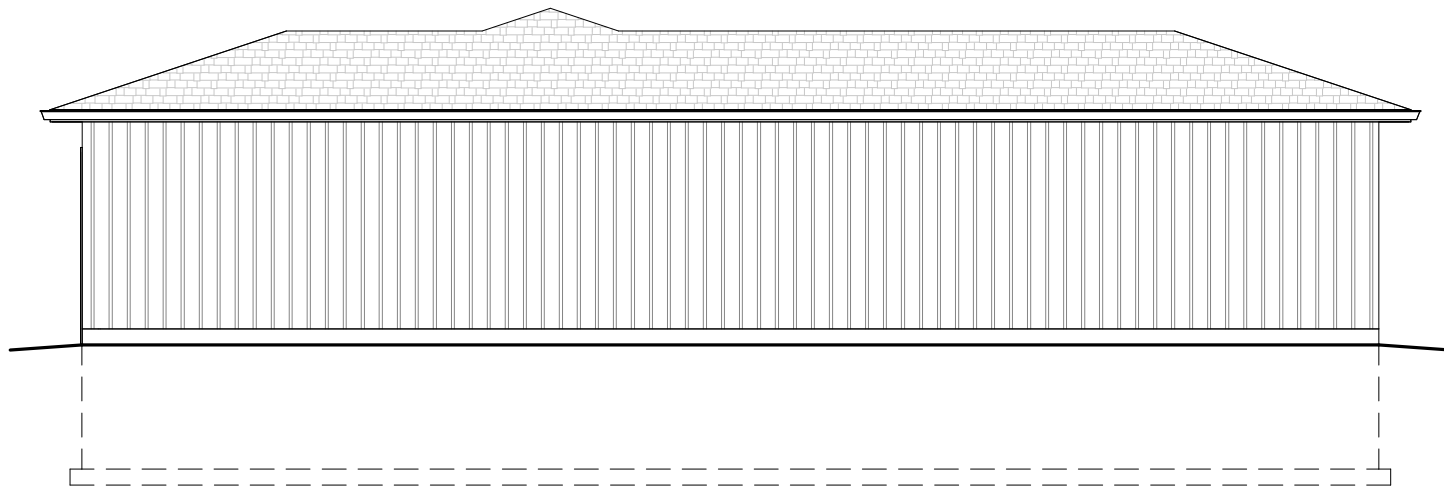

② EAST ELEVATION  
1/8" = 1'-0"

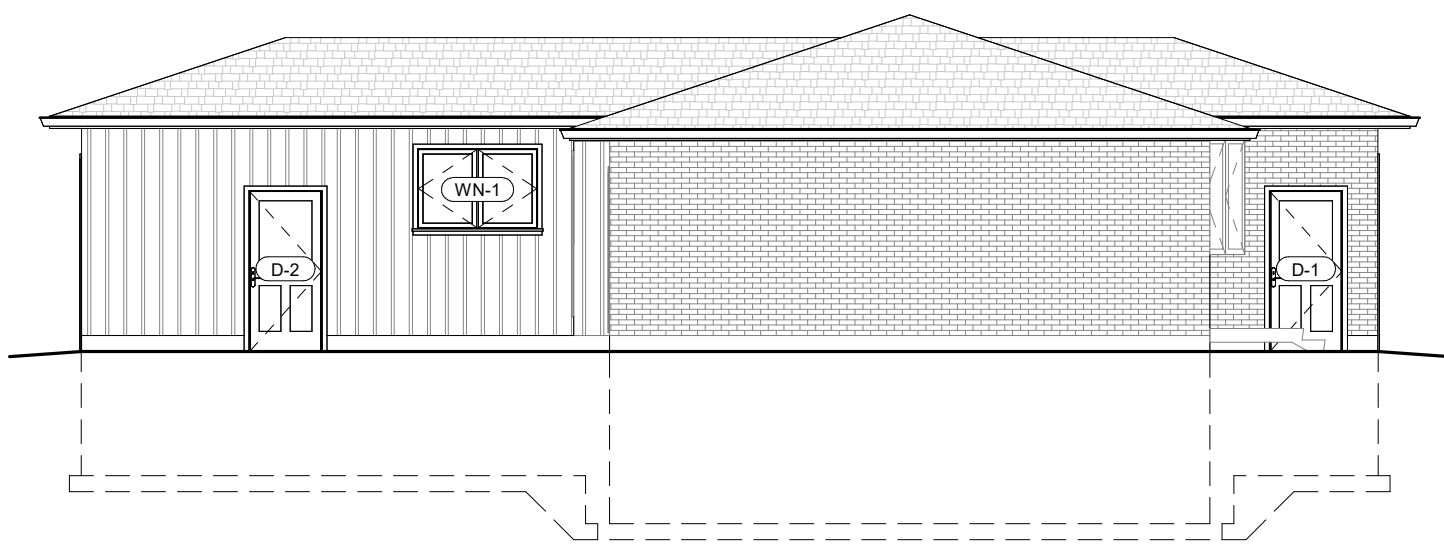

③ WEST ELEVATION  
1/8" = 1'-0"

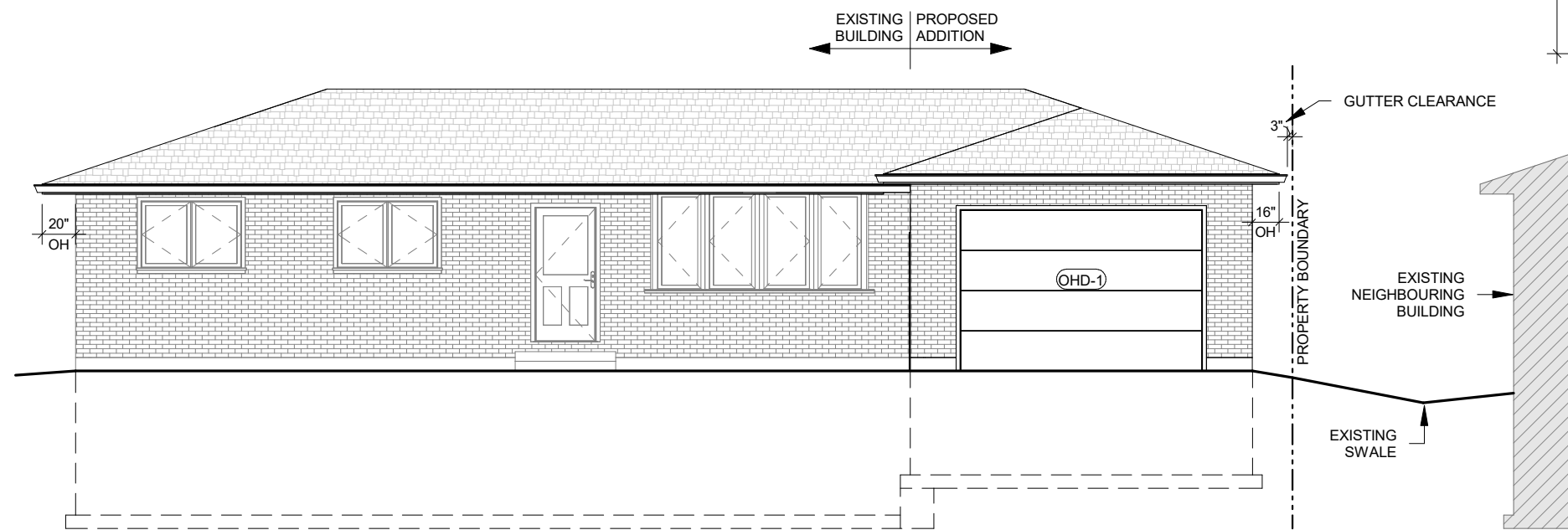

④ SOUTH ELEVATION  
1/8" = 1'-0"

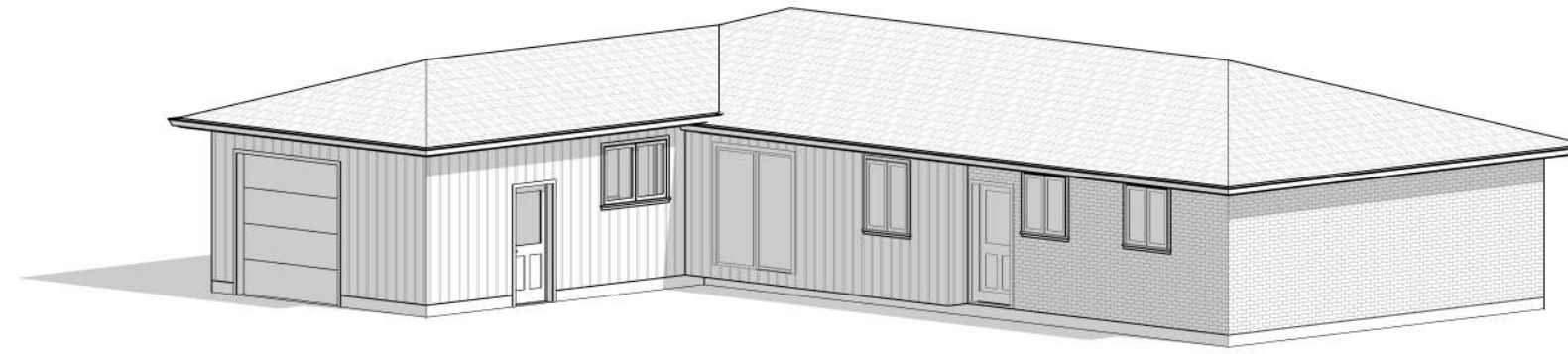

⑦ ISOMETRIC - SOUTH WEST

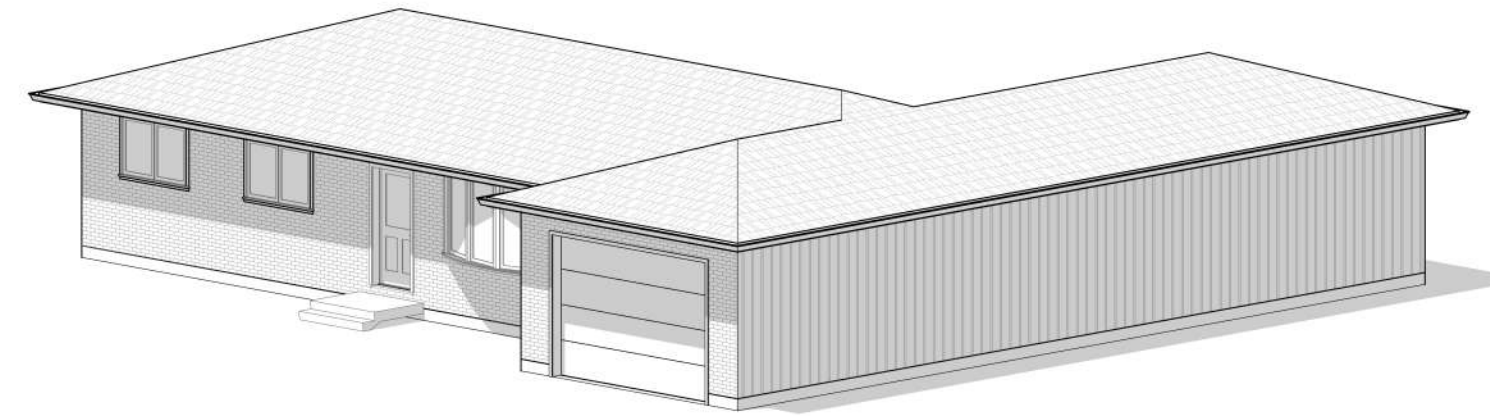

⑥ ISOMETRIC - SOUTH EAST

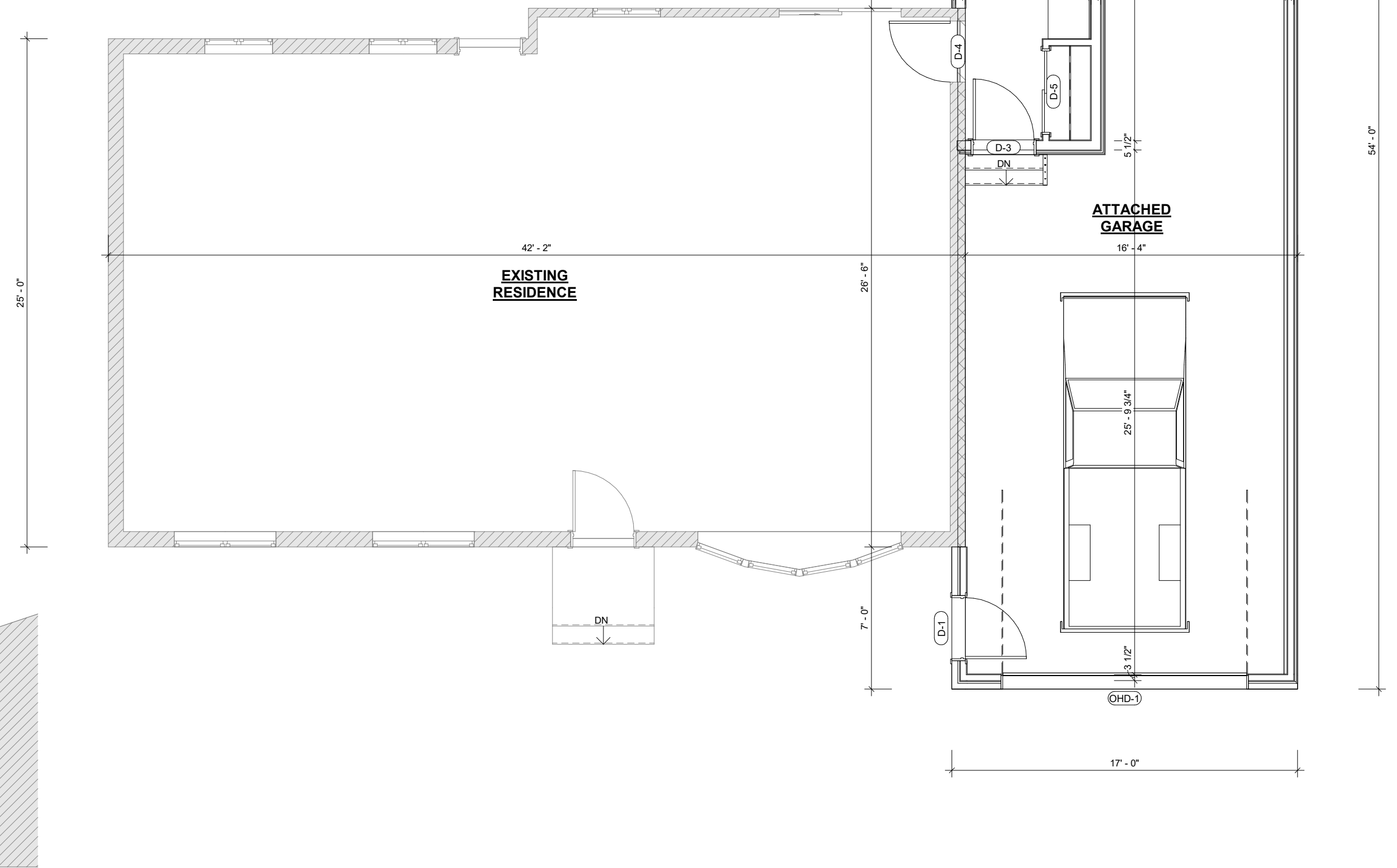

⑤ GROUND FLOOR PLAN  
3/16" = 1'-0"

**NOTES:**  
 c/w COMPLETE WITH  
 FDN FOUNDATION  
 e/w EACH WAY  
 EX. EXISTING  
 H HIGH/HORIZONTAL  
 max. MAXIMUM  
 min. MINIMUM  
 OBC ONTARIO BUILDING CODE  
 o/c ON CENTER  
 P.T. PRESSURE TREATED  
 r/w REINFORCED WITH  
 t/o TOP OF  
 TYP. TYPICAL  
 V VERTICAL  
 W WIDE  
 WWM WELDED WIRE MESH

**NORTH**

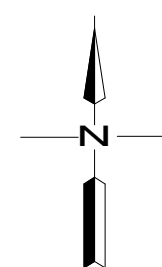

DESIGN	TM	No.	REVISION DESCRIPTION	MM/DD/YY	CH'KD
DRAWN	TM	1.	ISSUED FOR REVIEW	01/09/24	MR
CHECKED	MR	2.	ISSUED FOR MINOR VARIANCE	02/09/24	MR
APPROVED	MR				
DATE	FEBRUARY 2024				

**CONSULTANT**



145 Thames Road, West, Unit 4,  
 Exeter, ON, N0M 1S3  
 Telephone: (519)-317-0128  
 Email: admin@mrngdesign.com

**CONTRACTOR**



**ARMSTRONG RESIDENCE  
 GARAGE ADDITION**

6 SHERWOOD CRESCENT  
 EXETER, ON  
 N0M 1S1

**ELEVATIONS**

**PROJECT No.**

MR24-010

**SHEET No.**

**S1**

**SCALE**

As indicated